

+NOTICE!!

These documents have been scanned!

Do not place un-scanned documents beneath this notice!

Do not remove this notice from this file!

GPO Jacket No. 560-102
Print Order 61540
Rise Business Services, LLC
Job=AZ15 12:00:00 AM



Box Number= AZ15175



Claim Begin-End: AMC454802-AMC454804

1 Initial Receipt



AZ15175-1

AMC454802-AMC454539

United States Department of the Interior
Bureau of Land Management
 DIV OF LANDS, MINRLS & ENERGY
 ONE N CENTRAL AVE
 PHOENIX, AZ 85004 -4427
 Phone: 602-417-9200

Receipt

No: 4443436

Transaction #: 4562930	
Date of Transaction: 05/02/2019	
CUSTOMER:	
	RICK HARRIS PO BOX 161 GLOBE, AZ 85502-0161 US

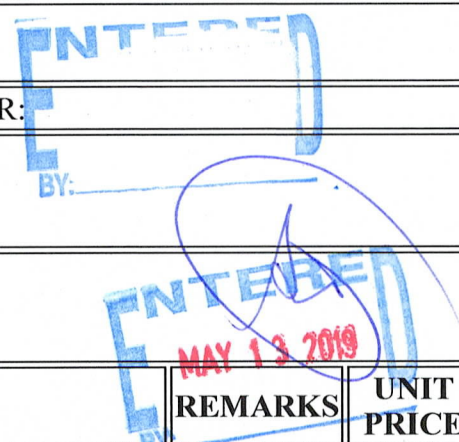

LINE #	QTY	DESCRIPTION	REMARKS	UNIT PRICE	TOTAL
1	3.00	LOCATABLE MINERALS / MINING CLAIMS-NEW, UNADJUD, ONE OR MORE AUTH NOS / NEW MINING CLAIM PROCESSING FEE CASES: AMC454802/\$20.00, AMC454803/\$20.00, AMC454804/\$20.00		- n/a -	60.00
2	3.00	LOCATABLE MINERALS / MINING CLAIMS-NEW, UNADJUD, ONE OR MORE AUTH NOS / NEW MINING CLAIMS LOCATION FEE CASES: AMC454802/\$37.00, AMC454803/\$37.00, AMC454804/\$37.00		- n/a -	111.00
3	3.00	LOCATABLE MINERALS / MINING CLAIMS-NEW, UNADJUD, ONE OR MORE AUTH NOS / NEW MINING CLAIMS MAINTENANCE FEE CASES: AMC454802/\$155.00, AMC454803/\$155.00, AMC454804/\$155.00		- n/a -	465.00
TOTAL:					\$636.00

PAYMENT INFORMATION				
1	AMOUNT:	636.00	POSTMARKED:	N/A
	TYPE:	CHECK	RECEIVED:	05/02/2019
	CHECK NO:	3334		
	NAME:	HARRIS, RICK PO BOX 161 GLOBE AZ 85502-0161 US		

REMARKS

NOTICE!!

These documents have been scanned!

Do not place un-scanned documents beneath this notice!

Do not remove this notice from this file!

GPO Jacket No. 560-102
Print Order 61540
Rise Business Services, LLC
Job=AZ15 12:00:00 AM



Box Number= AZ15175



Claim Begin-End: AMC454802-AMC454804

2 Correspondence



AZ15175-1

AMC454802-AMC454539

**NO
DOCUMENTS
FOUND**

NO DOCUMENTS FOUND
NO DOCUMENTS FOUND

NOTICE!!

These documents have been scanned!

Do not place un-scanned documents beneath this notice!

Do not remove this notice from this file!

GPO Jacket No. 560-102
Print Order 61540
Rise Business Services, LLC
Job=AZ15 12:00:00 AM



Box Number= AZ15175



Claim Begin-End: AMC454802-AMC454804

3 Transfers



AZ15175-1

AMC454802-AMC454539

**NO
DOCUMENTS
FOUND**

NO DOCUMENTS FOUND
NO DOCUMENTS FOUND

NOTICE!!

These documents have been scanned!

Do not place un-scanned documents beneath this notice!

Do not remove this notice from this file!

GPO Jacket No. 560-102
Print Order 61540
Rise Business Services, LLC
Job=AZ15 12:00:00 AM



Box Number= AZ15175



Claim Begin-End: AMC454802-AMC454804

4 Annual Filings



AZ15175-1

AMC454802-AMC454539

**NO
DOCUMENTS
FOUND**

NO DOCUMENTS FOUND
NO DOCUMENTS FOUND

NOTICE!!

These documents have been scanned!

Do not place un-scanned documents beneath this notice!

Do not remove this notice from this file!

GPO Jacket No. 560-102
Print Order 61540
Rise Business Services, LLC
Job=AZ15 12:00:00 AM



Box Number= AZ15175



Claim Begin-End: AMC454802-AMC454804

5 Miscellaneous



AZ15175-1 AMC454802-AMC454539

**NO
DOCUMENTS
FOUND**

NO DOCUMENTS FOUND
NO DOCUMENTS FOUND

NOTICE!!

These documents have been scanned!

Do not place un-scanned documents beneath this notice!

Do not remove this notice from this file!

GPO Jacket No. 560-102
Print Order 61540
Rise Business Services, LLC
Job=AZ15 12:00:00 AM



Box Number= AZ15175



Claim Begin-End: AMC454802-AMC454804

6 Location Notices-Amendments and Supporting Documents



AZ15175-1

AMC454802-AMC454539

MINING CLAIM STATUS REPORT

Data Entered: 5/13/2019

MTP Checked By: EG
GEO Checked By: _____

LEAD SERIAL NUMBER: AMC 454802 thru AMC 454804

NUMBER OF CLAIMS & TYPE:

3 LODE
____ PLACER
____ ASSOCIATION PLACER
____ MILL SITE
____ TUNNEL SITE

CHARGES:

Processing Fee @ \$20 = \$ 60
Location Fee @ \$37 = \$ 111
Maintenance Fee @ \$155 = \$ 465
Add'l Maint Fee for Assoc Placer = \$ _____
SUBTOTAL \$ 636
Other Fees \$ _____
Other Fees \$ _____
TOTAL \$ _____

TOTAL ACREAGE: _____ Per Claim
(Placer Only)

NUMBER OF LOCATORS: _____

DOCUMENTS RECEIVED VIA : Over-the-Counter Mail **TIMELY FILED:** Yes No

LEGAL DESCRIPTION: T 225 R 16E SEC 19
T _____ R _____ SEC _____
T _____ R _____ SEC _____
T _____ R _____ SEC _____
T _____ R _____ SEC _____

BLM FOREST SERVICE CORONADO SUBJ TO PL 359: Yes No
WILDERNESS AREA

SPLIT ESTATE: N/A SX PX OTHER
SRHA Was proper Notice filed if located on SHRA Land? Yes No

RECONVEYED MINERALS ON BLM LAND REQUIRE OPENING ORDER FROM 1944 TO 1993:

Open to Entry On _____ N/A

COMMENTS/STATUS: VOID PARTIALLY VOID PVT MINERALS WITHDRAWN LANDS
OTHER

Claimant acknowledges that portions of the following claim(s) site(s) may be void or voidable.

Printed Name of Claimant _____ Signature of Claimant _____

*****FINAL ADJUDICATION*****

DATE _____ INITIALS _____

AMC 454802

When recorded, mail to:

Name: Rick Harris

Address: P.O. Box 161

City/State/Zip Code: Globe AZ.
85502



Space above this line for Recorder's use

NOTICE OF MINING CLAIM

- 1. TYPE OF NOTICE: Location Amendment Relocation
- 2. TYPE OF CLAIM: Placer Lode Millsite Tunnelsite

3. The name and address of the Locator is
 Name: Rick Harris
 Address: P.O. Box 161
 City/State/Zip Code: Globe AZ. 85502

4. The name of the claim is 3AZT.

5. The date of the location is 2-24-19

6. The claim is 1500 feet long and 600 feet wide. The distance from the location monument to each end of the claim is 1 feet in a North direction and 1499 feet in a South direction.

7. The general course of the claim is from the North to the South

8. The location of the claim is in Section NW 1/4 19+5W 1/4 Township 22 S Range 16 E

Gila and Salt River Base and Meridian,
Harshaw Mining District, Santa Cruz County,
State of Arizona

9. If amending or relocating, the previous claim name was Aztec #3
recorded in Docket(Book) _____ page(s) 2016-01196
Mining District, _____ County,
State of _____

10. The location of the claim with reference to a natural object or permanent monument is The Northeast corner of the 3AZT lies 1440 feet due South of the north 1/4 corner of Sec. 19, T22S, R16E G+SR BM which is marked by a U.S. Government Brass cap set at N31°30'±878' W110°45'±15 FT.

Dated: 2-24-19
Rick Harris Signature
P.O. Box 161 Address
Globe, AZ. 85502 City/State/Zip

RECEIVED
BLM AZ STATE OFFICE
2019 MAY -2 A 10:31
PHOENIX, ARIZONA

AMC454802

MAP OF MINING CLAIM LOCATION

- The name of the claim is 3AZT
- The Northeast corner of the claim is 1440 feet in a Due North direction to a survey monument or permanent natural object described as the north 1/4 corner of Sec. 19 T22S, R16E - Brass cap set at N31°30', 878'
- The type of location monument is 2X3 Wood Post
The type of corner end monuments are 2X3 Wood Post
- The bearing and distance between the corners of the claim are beginning at the northeast corner of the claim, 1500 feet in a south direction to the southeast corner, then 600 feet in a west direction to the southwest corner, then 1500 feet in a north direction to the northwest corner, then 600 feet in a east direction to the point of beginning.

MAP

One inch = One thousand feet

North Arrow



ONE MILE

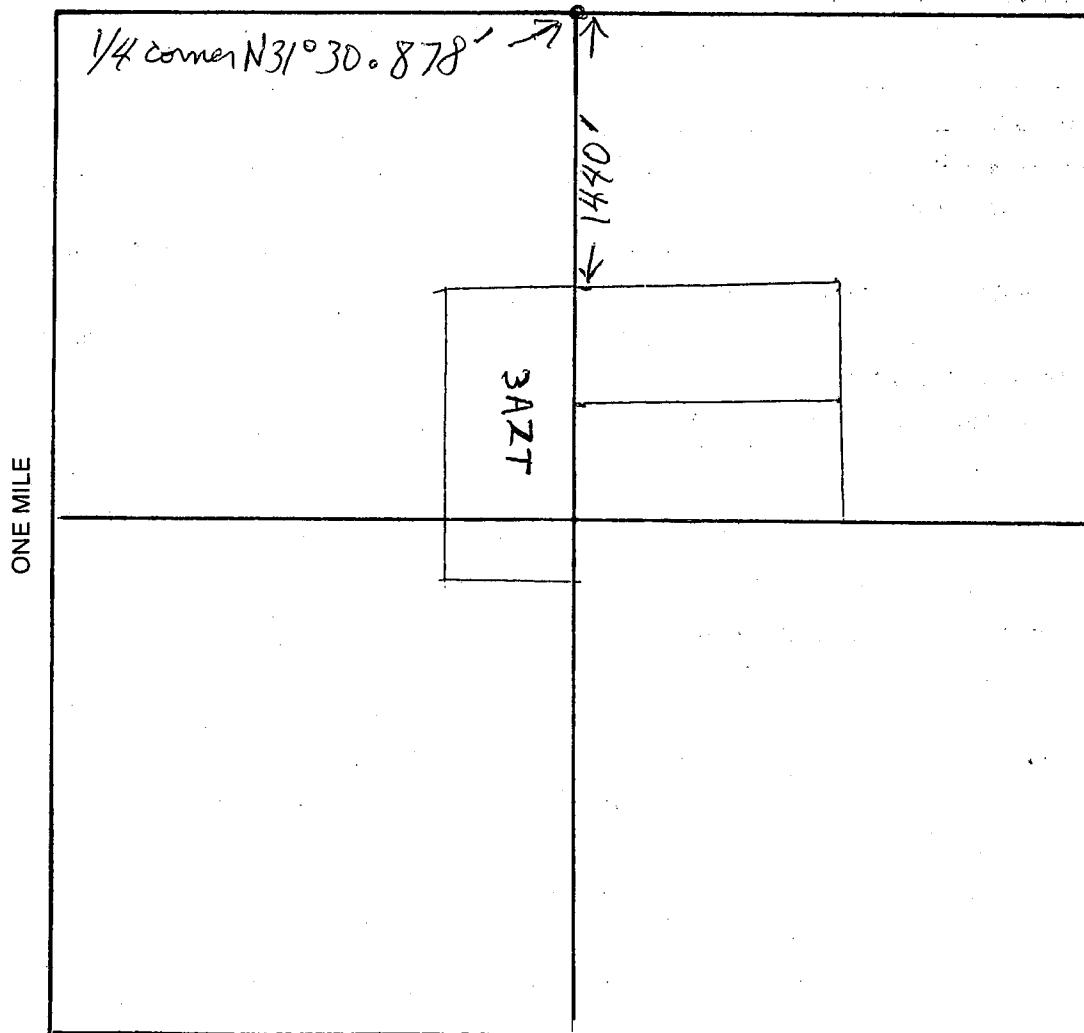

640 ACRES

AMC454802

Section 19 Range 16E Township 22S
Silo and Salt River Base and Meridian.

Dated: 2-24-19 Rick Harris
 Signature

Requested By: Harris
SUZANNE SAINZ, RECORDER
SANTA CRUZ COUNTY, ARIZONA
02-25-2019 11:24 AM Recording Fee \$10.00

When recorded, mail to:

Name: Rick Harris

Address: P.O. Box 161

City/State/Zip Code: Globe, AZ

85502



Space above this line for Recorder's use

NOTICE OF MINING CLAIM

RECEIVED
BLM AZ STATE OFFICE
2019 MAY -2 A 10:31
PHOENIX, ARIZONA

1. TYPE OF NOTICE: Location Amendment Relocation

2. TYPE OF CLAIM: Placer Lode Millsite Tunnelsite

3. The name and address of the Locator is

Name: Rick Harris

Address: P.O. Box 161

City/State/Zip Code: Globe, AZ 85502

4. The name of the claim is 4 AZT.

5. The date of the location is 2-24-19

6. The claim is 1500 feet long and 600 feet wide. The distance from the location monument to each end of the claim is 1 feet in a north direction and 1499 feet in a south direction.

7. The general course of the claim is from the North to the South

8. The location of the claim is in Section NW 1/4 + SW 1/4 19, Township 22S, Range 16E

Gila and Salt River Base and Meridian,
Harshaw Mining District, Santa Cruz County,
State of Arizona

9. If amending or relocating, the previous claim name was Aztec # 4
recorded in Docket(Book) _____ page(s) 2016-01197
Mining District, _____ County,
State of _____

10. The location of the claim with reference to a natural object or permanent monument is The northeast corner of the 4 AZT lies 1503.55W of the north 1/4 corner of Sec. 19 T22S, R16E G+SR BM which is marked by a U.S. Government Brass cap. Set at N31°30.878' W110°45.013' ± 15 FT.

Dated: 2-24-19

Rick Harris
Signature

P.O. Box 161
Address

Globe AZ 85502
City/State/Zip

AMC 454803

M OF MINING CLAIM LOCATION

- The name of the claim is 4AZT.
- The northeast corner of the claim is 1503 feet in a NNE direction to a survey monument or permanent natural object described as The north 1/4 corner of Sec. 19 T22S, R16E - Brass cap set at N31°30.878' W110°45.013 ± 15'
- The type of location monument is 2X3 Wood Post
The type of corner end monuments are 2X3 Wood Post
- The bearing and distance between the corners of the claim are beginning at the northeast corner of the claim, 1500 feet in a south direction to the southeast corner, then 600 feet in a west direction to the southwest corner, then 1500 feet in a north direction to the northwest corner, then 600 feet in a east direction to the point of beginning.

MAP

One inch = One thousand feet

North Arrow



ONE MILE

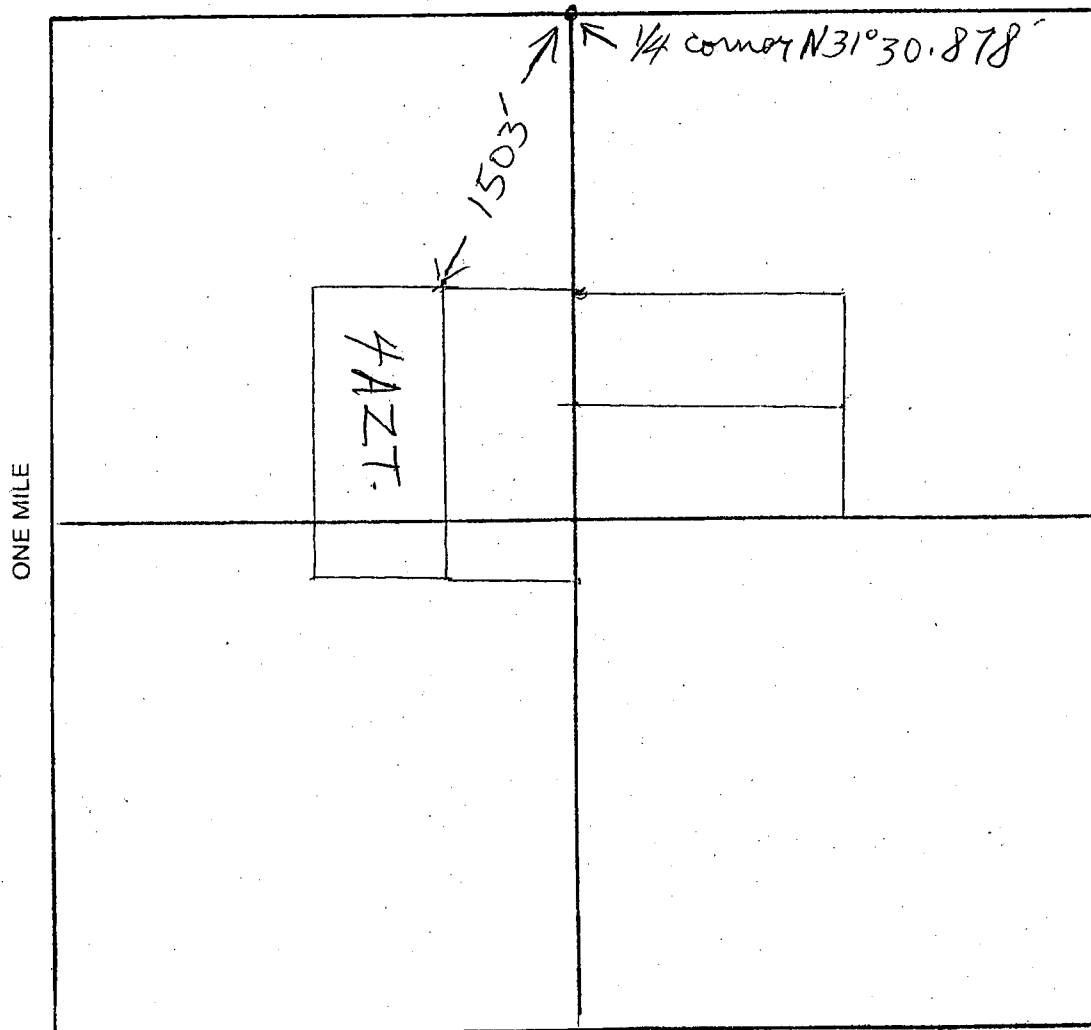

AMC454803

Section 19 Range 16E Township 22S
Gila and Salt River Base and Meridian.

Dated: 2-24-19 Signature Rick Harris

2019 MAY 2 11:04 AM
RECORDED
SANTA CRUZ COUNTY, ARIZONA
CLERK OF SUPERIOR COURT

When recorded, mail to:

Name: Rick Harris

Address: P.O. Box 161

City/State/Zip Code: Globe AZ,
85502



Space above this line for Recorder's use

NOTICE OF MINING CLAIM

RECEIVED
BLM AZ STATE OFFICE
2019 MAY -2 A 10:31
PHOENIX, ARIZONA

1. TYPE OF NOTICE: Location Amendment Relocation
2. TYPE OF CLAIM: Placer Lode Millsite Tunnelsite
3. The name and address of the Locator is
Name: Rick Harris
Address: P.O. Box 161
City/State/Zip Code: Globe AZ, 85502
4. The name of the claim is 5 AZT.
5. The date of the location is 2-24-19
6. The claim is 1500 feet long and 600 feet wide. The distance from the location monument to each end of the claim is 1 feet in a west direction and 1499 feet in a east direction.
7. The general course of the claim is from the west to the east
8. The location of the claim is in Section NE 1/4 19, Township 22S, Range 16E
Gila and Salt River Base and Meridian,
Harshaw Mining District, Santa Cruz County,
State of Arizona
9. If amending or relocating, the previous claim name was Aztec #5
Harshaw recorded in Docket(Book) 2016-01198 page(s)
Harshaw Mining District, Santa Cruz County,
State of Arizona
10. The location of the claim with reference to a natural object or permanent monument is The southwest corner of the 5 AZT. lies 1440 feet due south of the north 1/4 corner of sec. 19 T22S, R16E G + SR BM which is marked by a U.S. Government Brass Cap. Set at N 31° 30.878' W 110° 45.013 ± 15 FT.

Dated: 2-24-19

Rick Harris
Signature
P.O. Box 161
Address
Globe AZ, 85502
City/State/Zip

AMC454804

MAP OF MINING CLAIM LOCATION

- The name of the claim is 5AZT.
- The southwest corner of the claim is 1440 feet in a North direction to a survey monument or permanent natural object described as the north 1/4 corner of Sec. 19 T22S, R16E - Brass cap set at N31°30.878' W110°45.013' ± 15'
- The type of location monument is 2X3 Wood Post
The type of corner end monuments are 2X3 Wood Post
- The bearing and distance between the corners of the claim are beginning at the southwest corner of the claim, 600 feet in a north direction to the northwest corner, then 1500 feet in a east direction to the northeast corner, then 600 feet in a south direction to the southeast corner, then 1500 feet in a west direction to the point of beginning.

MAP

One inch = One thousand feet

North Arrow



ONE MILE

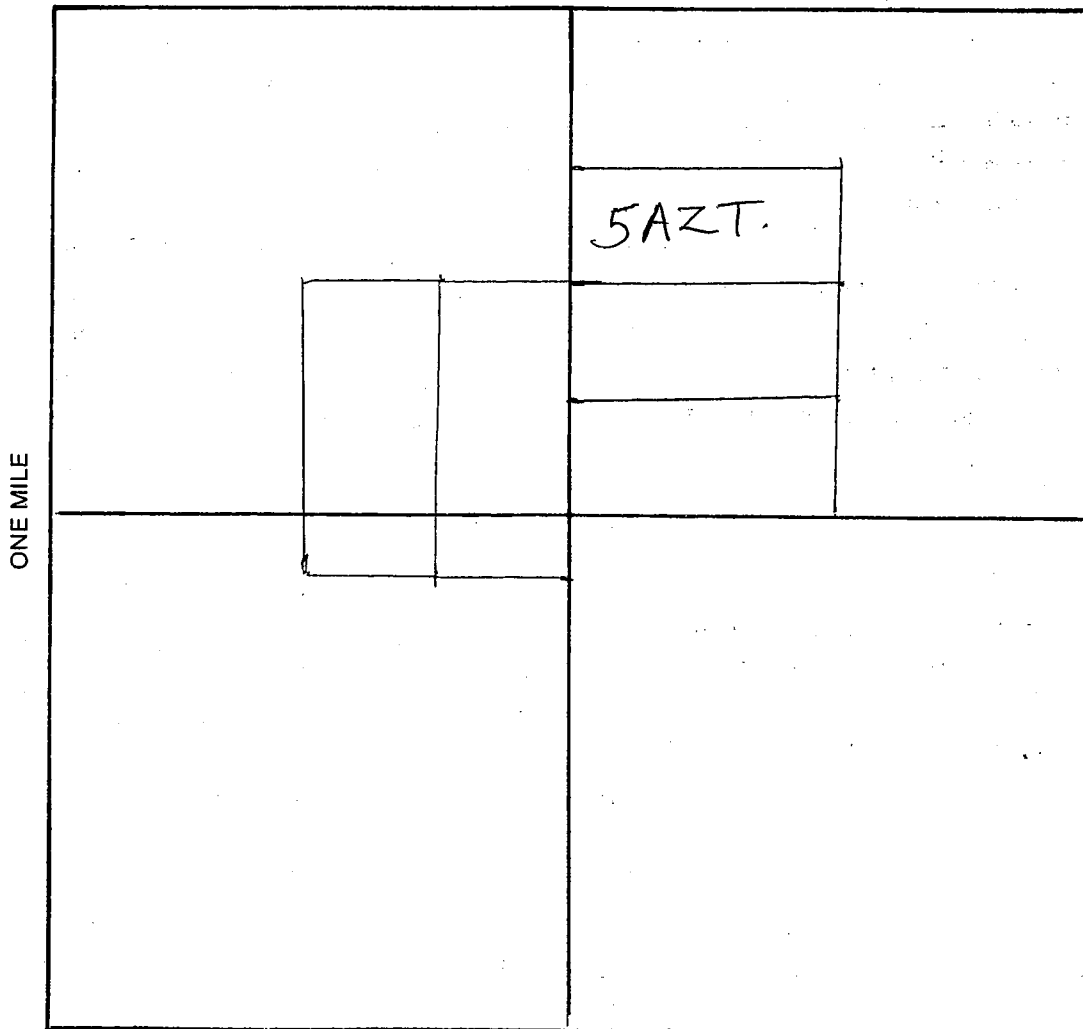

Section 19 Range 16E Township 22S
Bila and Salt River Base and Meridian.

Dated: 2-24-19 Signature Rick Harris

AMC454804

